

# PLAT OF SURVEY

A PARCEL OF LAND SITUATED IN THE SOUTHEAST QUARTER OF SECTION 32, TOWN 9 SOUTH, RANGE 3 WEST, BRIDGEWATER TOWNSHIP, WILLIAMS COUNTY, OHIO. LOCATED WITHIN THE MICHIGAN MERIDIAN SUREY OF THE ORIGINAL LAND SUBDIVISIONS OF OHIO.

**SURVEYED FOR:**  
Harold & Colleen Cogswell  
Deed OR 224 PG 1294

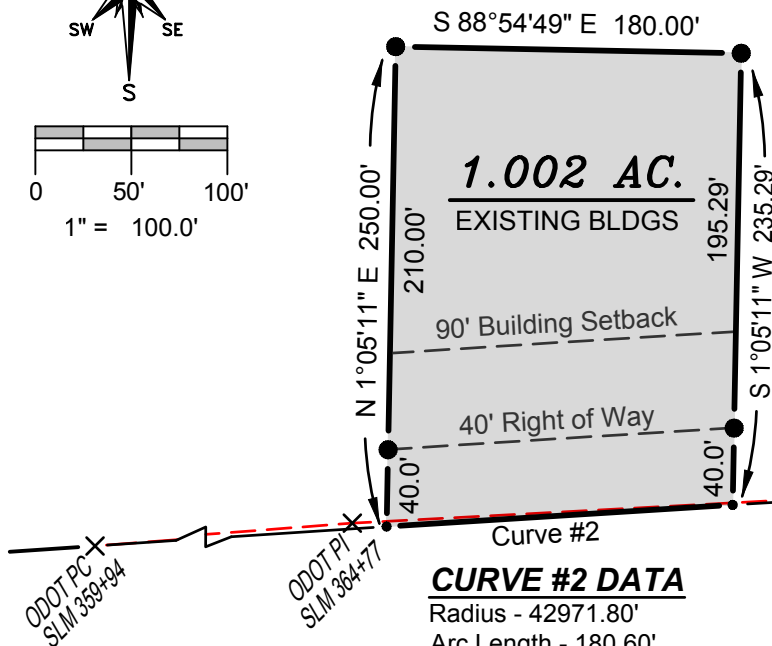
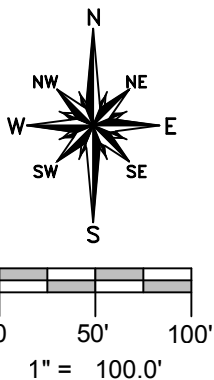

NE COR, SE 1/4,  
SECTION 32

**GENERAL OCCUPATION NOTE:**  
No fences existed along the East, North or West boundaries of this property. All lines of occupation were either agricultural or lawn.

**CURVE #2 DATA**  
Radius - 42971.80'  
Arc Length - 180.60'  
Chord Brg - S 86°24'52" W  
Chord Length - 180.60'  
Tangent - 90.30'

**CURVE #1 DATA**  
Radius - 42971.80'  
Arc Length - 282.87'  
Chord Brg - S 86°43'24" W  
Chord Length - 282.87'  
Tangent - 141.44'

APPROX  $\frac{1}{2}$  STATE ROUTE 20

SE CORNER,  
SECTION 32

**REFERENCE SURVEYS**  
Volume 11R Page 019  
Volume 18R Page 045  
Volume 26R Page 022

- SURVEY LEGEND**
- Placed 5/8" Rebar w/ Cap
  - × Found PK Nail
  - Point Established this Survey
  - Found Iron Pin or Pipe

I HEREBY CERTIFY THAT I HAVE SURVEYED THE PREMISES SHOWN ON THE PLAT ABOVE. ALL DIMENSIONS ARE SHOWN IN FEET AND DECIMALS THEREOF. SINCE THIS SURVEY DOES NOT INCLUDE A TITLE SEARCH, THERE COULD BE EASEMENTS OR OTHER ENCUMBRANCES UPON THE LAND WHICH ARE NOT SHOWN ON THIS SURVEY PLAT. IF THESE ARE REQUIRED, PLEASE FURNISH THE NECESSARY INFORMATION. THE BEARINGS AND DISTANCES SHOWN ON THE PLAT ABOVE ARE ASSUMED. THIS SURVEY HAS BEEN RECORDED IN VOL. 26R PAGE 272 OF THE WILLIAMS COUNTY SURVEY RECORDS.

*Brian M. Wieland*  
BRIAN M. WIELAND - REGISTERED SURVEYOR NO. 8286

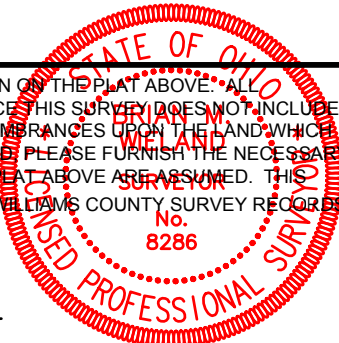

DATE: 7-26-16    JOB: 16-072

**WIELAND SURVEYING & ENGINEERING, LLC**  
14067 COUNTY ROAD 20  
WEST UNITY, OH 43570  
419-924-2100 VOICE  
419-924-5390 FAX